

# Patient report

Bio-Rad                      DATE: 02/26/2019  
D-10                            TIME: 07:21 AM  
S/N: #DJ4I016123        Software version: 4.20-2  
Sample ID:                    10435416  
Injection date              02/26/2019 06:31 AM  
Injection #: 26              Method: HbA1c  
Rack #: ---                 Rack position: 1

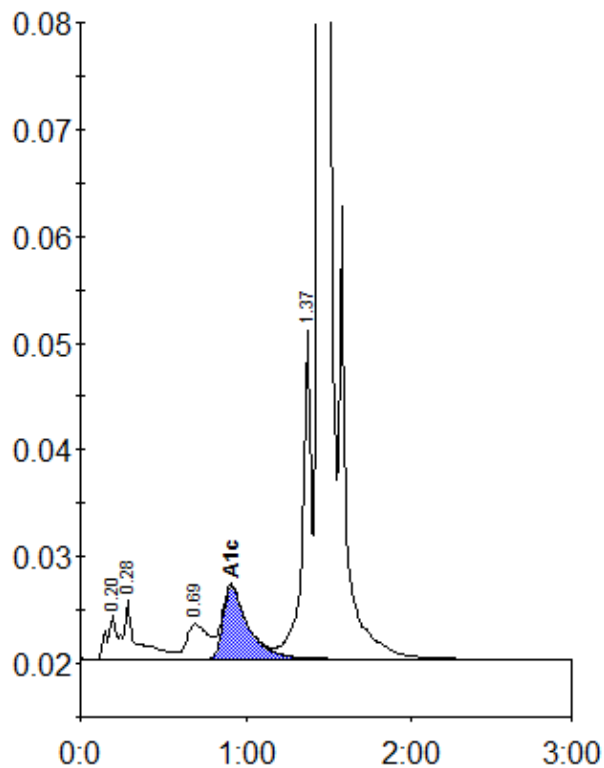

Peak table - ID: 10435416

Peak	R.time	Height	Area	Area %
A1a	0.20	4157	20372	1.0
A1b	0.28	5536	27850	1.3
LA1c/CHb-1	0.69	3268	29529	1.4
A1c	0.91	6822	71721	5.1
P3	1.37	30943	116824	5.6
A0	1.44	605036	1826981	87.3
Total Area:	2093277			

Concentration:	%
A1c	5.1